

Patient report

Bio-Rad DATE: 01/15/2020
D-10 TIME: 03:46 PM
S/N: #DC2K755917 Software version: 4.30-2
Sample ID: 10526994
Injection date 01/15/2020 03:09 PM
Injection #: 40 Method: HbA1c
Rack #: --- Rack position: 5

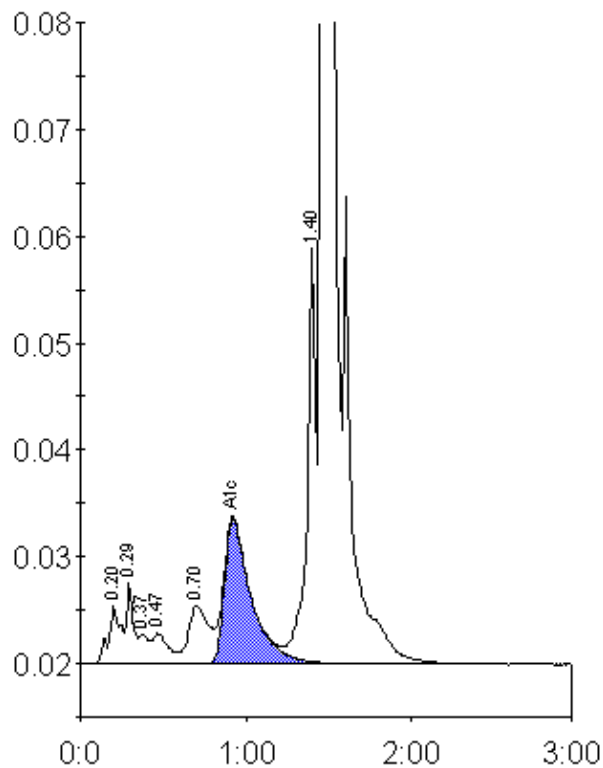

Peak table - ID: 10526994

Peak	R.time	Height	Area	Area %
A1a	0.20	5458	28171	1.1
A1b	0.29	7549	22377	0.9
Unknown	0.37	2711	9845	0.4
F	0.47	2825	20116	0.8
LA1c/CHb-1	0.70	5468	46977	1.9
A1c	0.92	13551	152293	8.2
P3	1.40	39603	139967	5.6
A0	1.46	640541	2088952	83.3
Total Area:	2508698			

Concentration:	%
A1c	8.2